Urban Design Commission

April 23, 2020

UDC-2020-006

901 W. Vickery Street and 900 block W. Jarvis Street

Waiver from Roadside Design Standards – Light Spacing and Planting Strip Width

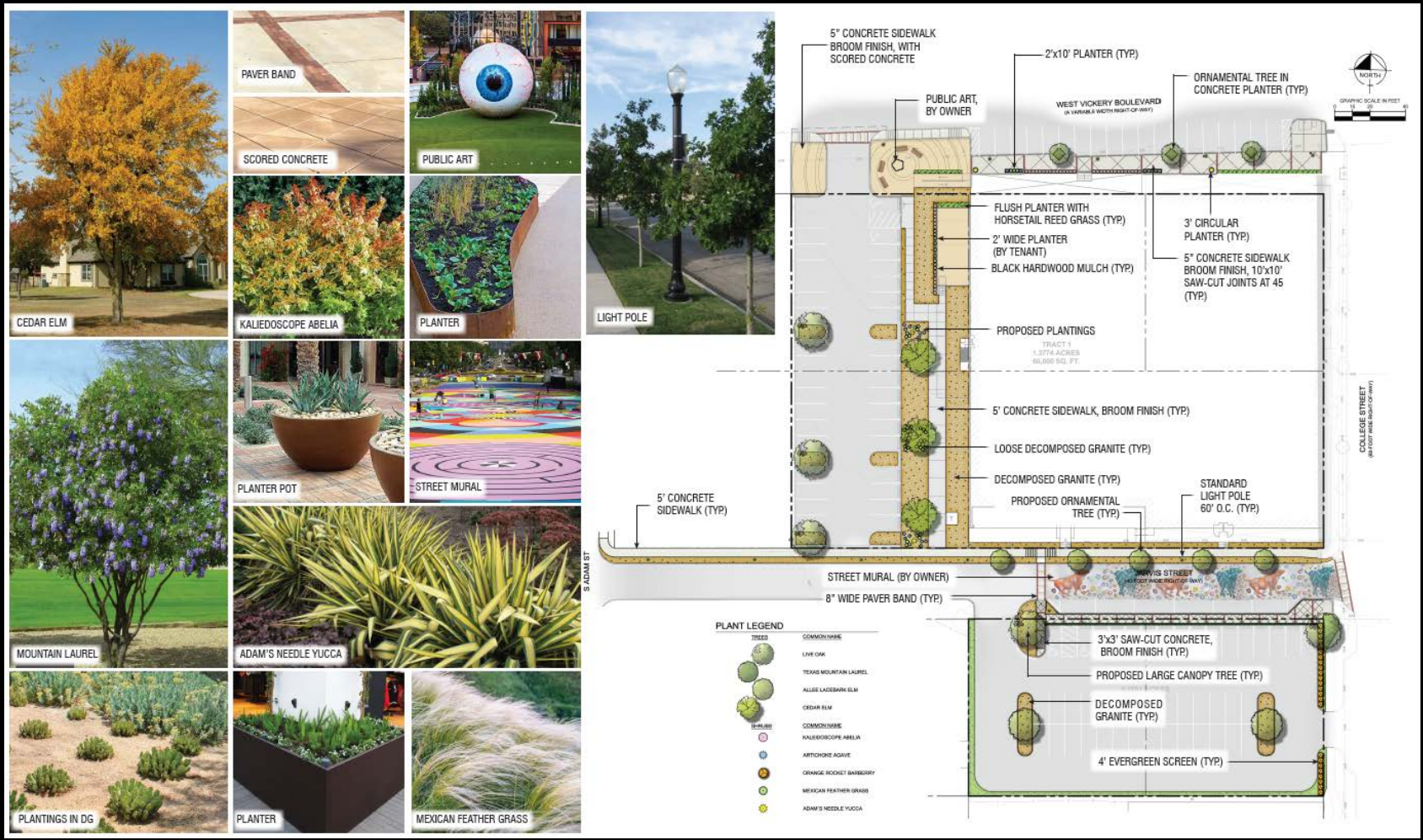

Staff Contact: Laura Voltmann – 817-392-8015

UDC-2020-007

6133 Elizabeth Road

Waiver from number of stories, enhanced landscaping, and fenestration

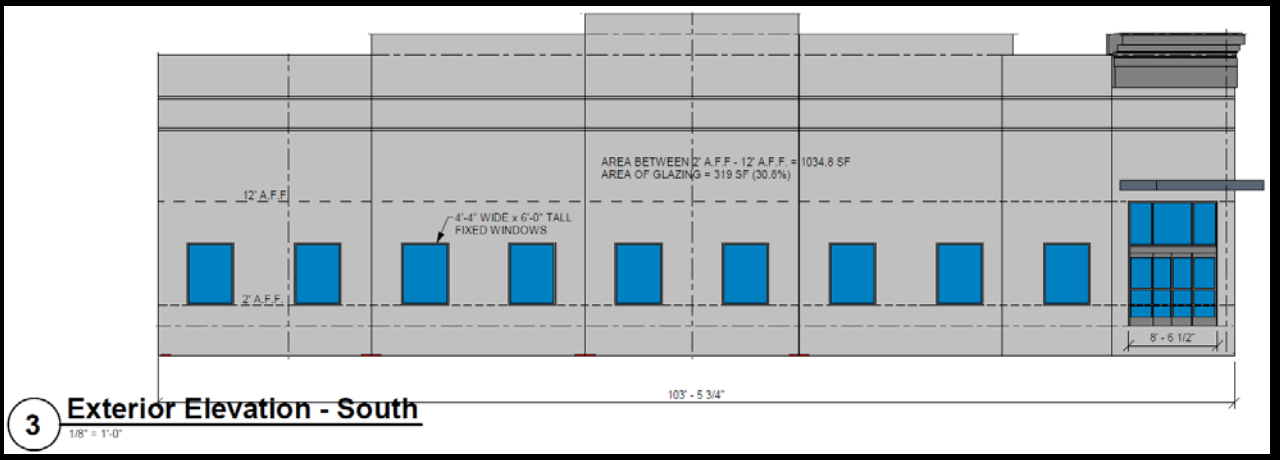

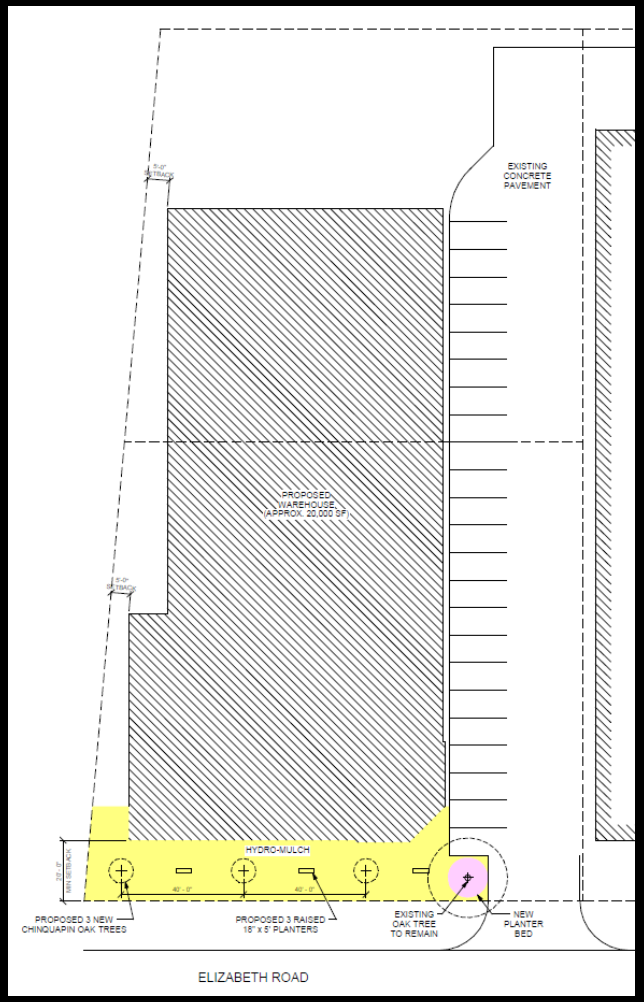

Staff Contact: Korrie Becht – 817-392-7944

UDC-2020-008

906 W. Cannon Street

Waiver to allow a monument sign

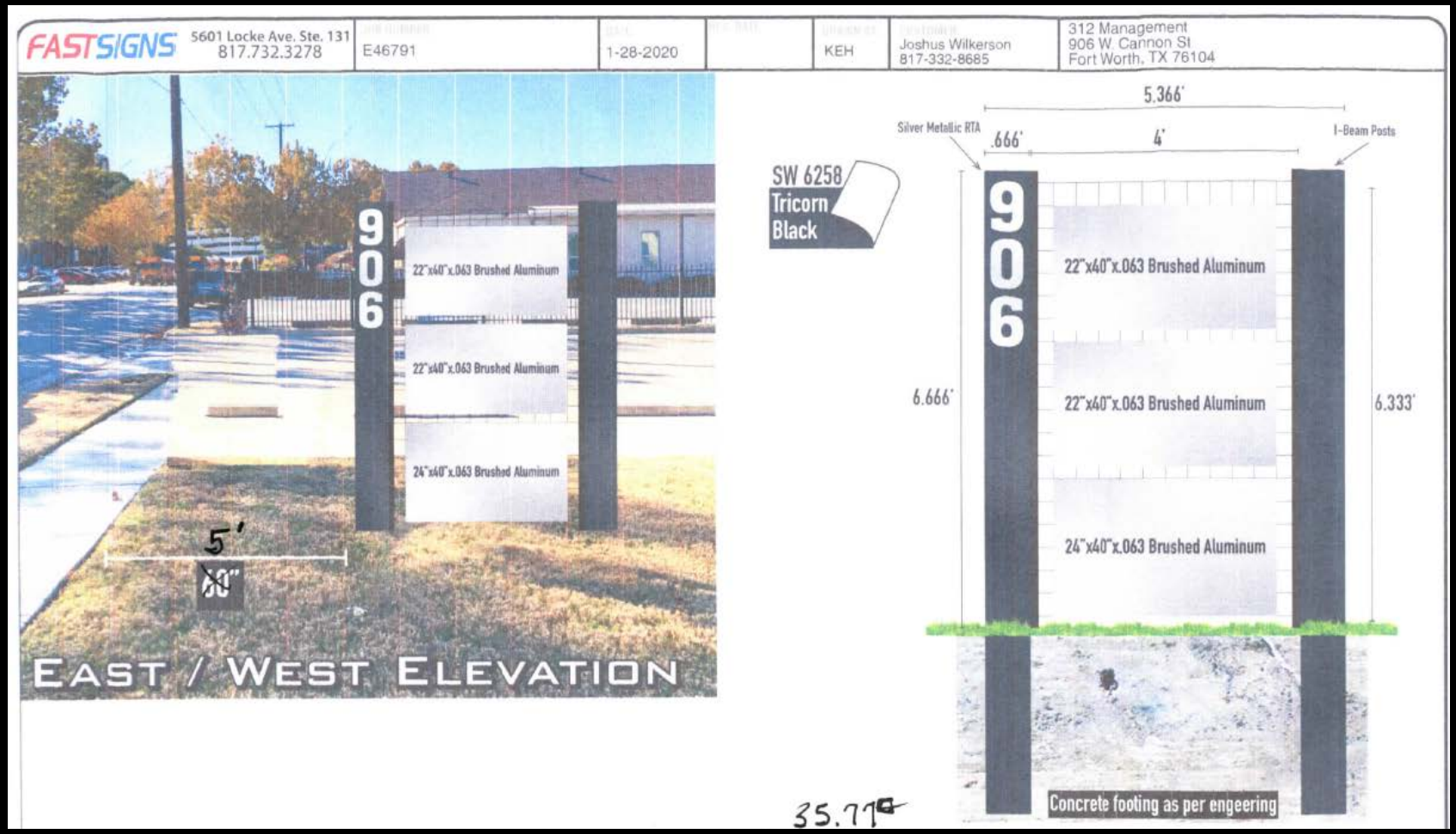

Staff Contact: Laura Voltmann – 817-392-8015

UDC-2020-009

1165 8th Avenue

Waiver to allow a monument sign

SCALE: ¼"=1'-0"

NIGHT VIEW

EXISTING CONDITIONS

Staff Contact: Laura Voltmann – 817-392-8015

UDC-2020-010

6333 Camp Bowie Boulevard

Waiver to allow additional signage

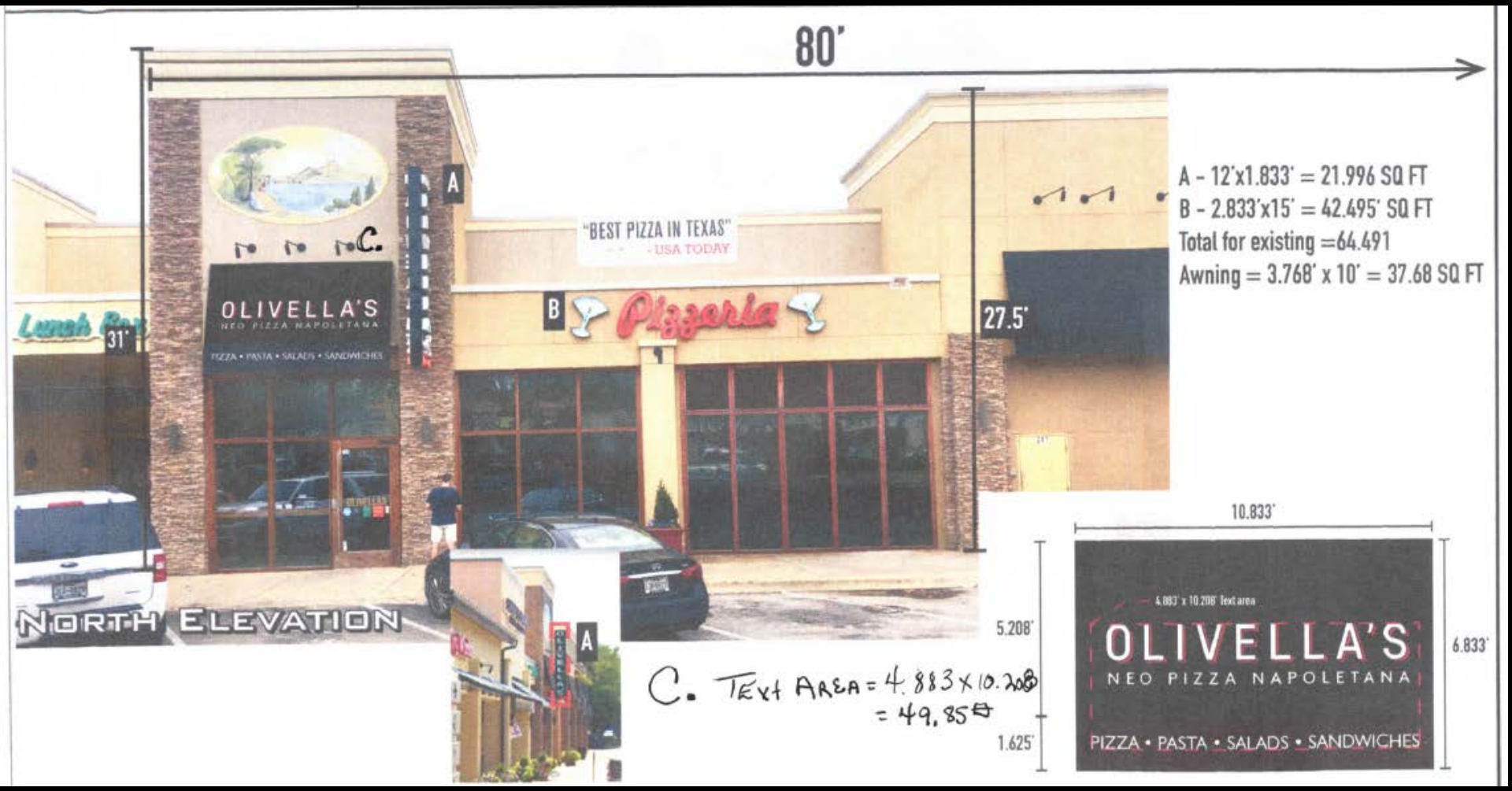

Staff Contact: Laura Voltmann – 817-392-8015

UDC-2020-012

2260 Hemphill Street

Waivers for increased height, elimination of bufferyard, pedestrian entrance and building material changes, reduction of required parking by 50 spaces

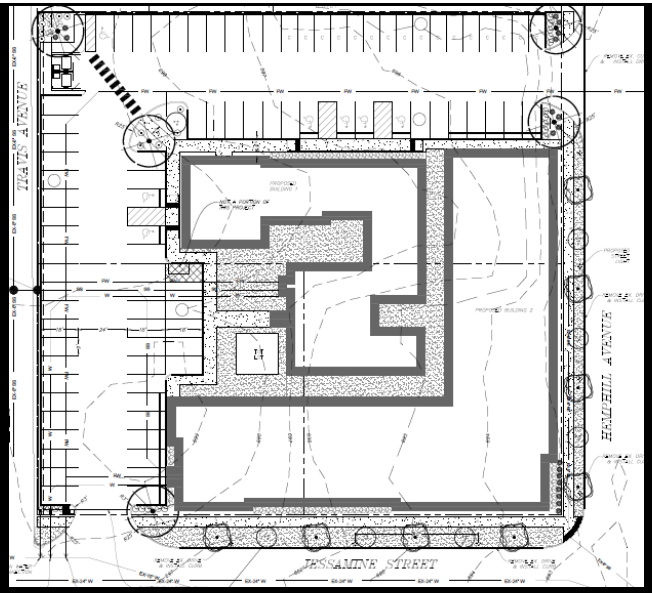

Staff Contact: Laura Voltmann – 817-392-8015

UDC-2020-013

2700-2708 Azalea Avenue

Waivers to height, setback, dumpster location, and reduced enhanced landscaping.

Staff Contact: Laura Evans – 817-392-8043

UDC-2020-014

106 NE 28th Street

Waivers site layout, architectural, signage, and landscaping requirements.

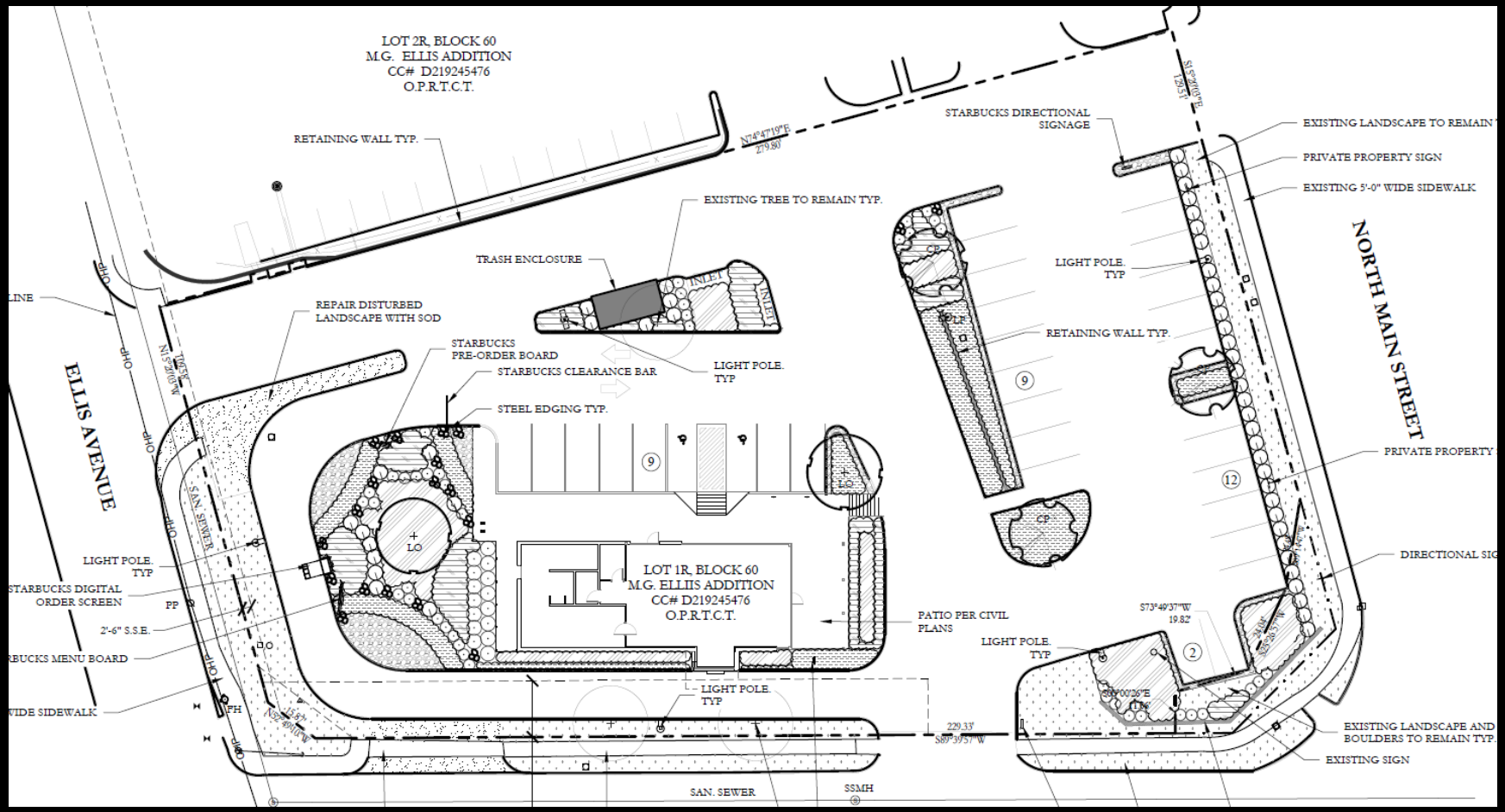

Staff Contact: Justin Newhart – 817-392-8037